

Notes de calcul - Logiciel STRUCTUR - Eurocode 5 - Annexe Française
 Ouate 35cm

Appuis : - Articulé Δ - Rouleau Horiz \circ - Rouleau Verti \ominus

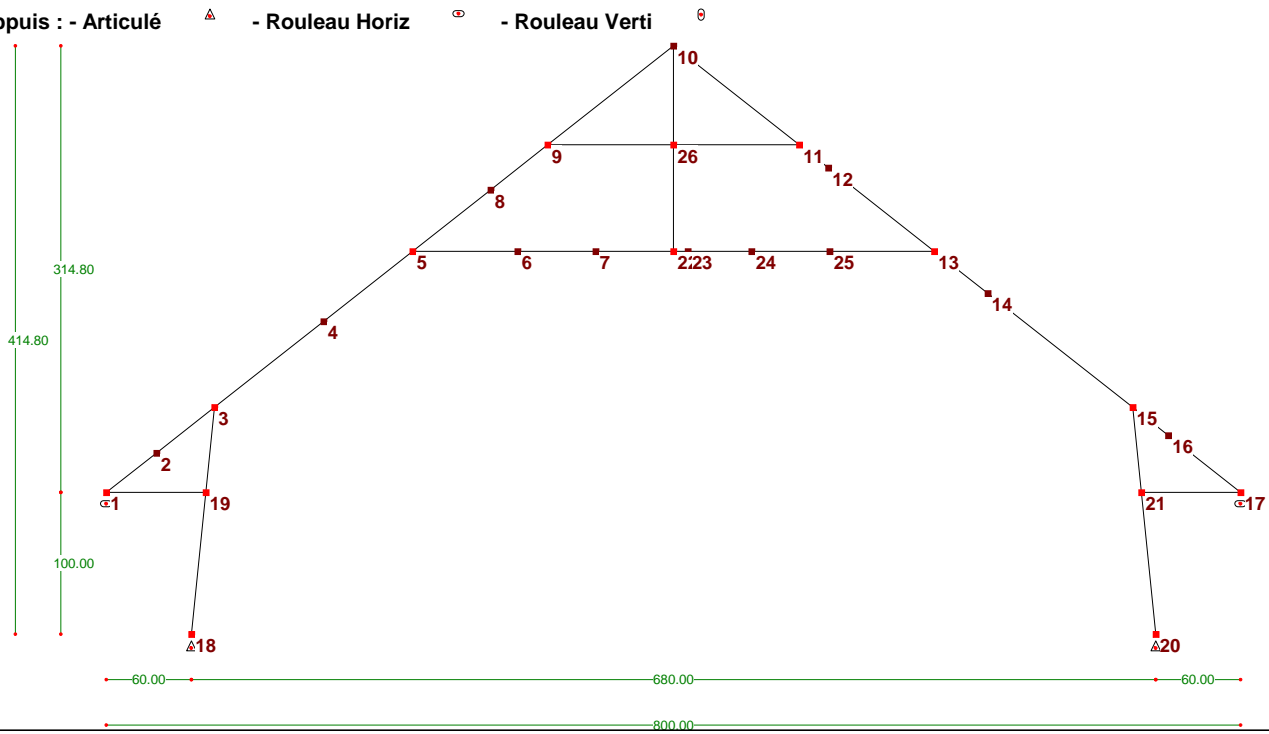

CARACTÉRISTIQUES MATÉRIEAUX

Résineux C18

| | | |
|---|-------|---------------------|
| Contrainte de Compression Axiale (fc,0,k) : | 180 | daN/cm ² |
| Contrainte de Traction Axiale (ft,0,k) : | 110 | daN/cm ² |
| Contrainte de Flexion (fm,k) : | 180 | daN/cm ² |
| Contrainte de Cisaillement (fv,k) : | 34 | daN/cm ² |
| Cte de Compression Transversale (fc,90,k) : | 22 | daN/cm ² |
| Contrainte de Traction Transversale (ft,90,k) : | 4 | daN/cm ² |
| Module moyen d'Elasticité Axial (E0,mean) : | 90000 | daN/cm ² |
| Module d'Elasticité au fractile 5% (E0,05) : | 60000 | daN/cm ² |
| Module moy. d'Elasticité Transversal (E90,mean) : | 3000 | daN/cm ² |
| Module moyen de Cisaillement (Gmean) : | 5600 | daN/cm ² |
| Densité Matière (Masse moyenne) : | 380 | kg/m ³ |
| Élancement maximum : | 180 | |
| Réduction section au Feu par minute : | 0.80 | mm |
| Volume : | 0.352 | m ³ |
| Poids : | 134 | kg |

Bande de chargement : 800.00 cm
 Classe de service du bâtiment : 1

DÉFINITION DES NOEUDS

| Noeuds | Coord X(cm) | Coord Y(cm) | Appui |
|--------|-------------|-------------|---------------|
| 1 | 0.00 | 100.00 | Rouleau Horiz |
| 2 | 35.36 | 127.83 | |
| 3 | 76.24 | 160.00 | |
| 4 | 153.24 | 220.60 | |
| 5 | 216.01 | 270.00 | |
| 6 | 290.00 | 270.00 | |
| 7 | 345.00 | 270.00 | |
| 8 | 271.11 | 313.36 | |
| 9 | 311.31 | 345.00 | |
| 10 | 400.00 | 414.80 | |
| 11 | 488.69 | 345.00 | |
| 12 | 509.23 | 328.84 | |
| 13 | 583.99 | 270.00 | |
| 14 | 621.60 | 240.40 | |
| 15 | 723.76 | 160.00 | |
| 16 | 748.91 | 140.21 | |
| 17 | 800.00 | 100.00 | Rouleau Horiz |
| 18 | 60.00 | 0.00 | Articulé |
| 19 | 70.15 | 100.00 | |
| 20 | 740.00 | 0.00 | Articulé |
| 21 | 729.85 | 100.00 | |
| 22 | 400.00 | 270.00 | |
| 23 | 410.00 | 270.00 | |
| 24 | 455.00 | 270.00 | |
| 25 | 510.00 | 270.00 | |
| 26 | 400.00 | 345.00 | |

DÉFINITION DES BARRES

Unités : Longueurs (cm)

| Barres | Relaxation | Epaisseur | Retombées | | Entraxe | Longueurs | | |
|-------------|------------|-----------|-----------|-----|---------|-----------|----------|----------|
| | | | Début | Fin | | Réelle | Fib Perp | Fib Plan |
| Arbalétrier | | | | | | | | |
| 1/2 | Art / Enc | 7.00 | 20.00 | | 800.00 | 45.00 | 509.02 | 97.02 |
| 2/3 | Enc / Enc | 7.00 | 20.00 | | 800.00 | 52.02 | 509.02 | 97.02 |
| 3/4 | Enc / Enc | 7.00 | 20.00 | | 800.00 | 97.98 | 509.02 | 177.87 |
| 4/5 | Enc / Enc | 7.00 | 20.00 | | 800.00 | 79.88 | 509.02 | 177.87 |
| 5/8 | Enc / Enc | 7.00 | 20.00 | | 800.00 | 70.12 | 509.02 | 121.27 |

| | | | | | | | |
|----------------|-----------|-------|-------|--------|--------|--------|--------|
| Arbalétrier | | | | | | | |
| 8/9 | Enc / Enc | 7.00 | 20.00 | 800.00 | 51.15 | 509.02 | 121.27 |
| 9/10 | Enc / Art | 7.00 | 20.00 | 800.00 | 112.86 | 509.02 | 112.86 |
| 10/11 | Art / Enc | 7.00 | 20.00 | 800.00 | 112.86 | 509.02 | 112.86 |
| 11/12 | Enc / Enc | 7.00 | 20.00 | 800.00 | 26.14 | 509.02 | 121.27 |
| 12/13 | Enc / Enc | 7.00 | 20.00 | 800.00 | 95.14 | 509.02 | 121.27 |
| 13/14 | Enc / Enc | 7.00 | 20.00 | 800.00 | 47.86 | 509.02 | 177.87 |
| 14/15 | Enc / Enc | 7.00 | 20.00 | 800.00 | 130.00 | 509.02 | 177.87 |
| 15/16 | Enc / Enc | 7.00 | 20.00 | 800.00 | 32.00 | 509.02 | 97.02 |
| 16/17 | Enc / Art | 7.00 | 20.00 | 800.00 | 65.02 | 509.02 | 97.02 |
| Entrait | | | | | | | |
| 5/6 | Art / Enc | 12.00 | 17.50 | 800.00 | 73.99 | 367.98 | 183.99 |
| 6/7 | Enc / Enc | 12.00 | 17.50 | 800.00 | 55.00 | 367.98 | 183.99 |
| 7/22 | Enc / Enc | 12.00 | 17.50 | 800.00 | 55.00 | 367.98 | 183.99 |
| 22/23 | Enc / Enc | 12.00 | 17.50 | 800.00 | 10.00 | 367.98 | 183.99 |
| 23/24 | Enc / Enc | 12.00 | 17.50 | 800.00 | 45.00 | 367.98 | 183.99 |
| 24/25 | Enc / Enc | 12.00 | 17.50 | 800.00 | 55.00 | 367.98 | 183.99 |
| 25/13 | Enc / Art | 12.00 | 17.50 | 800.00 | 73.99 | 367.98 | 183.99 |
| 9/26 | Art / Enc | 12.00 | 17.50 | 800.00 | 88.69 | 177.38 | 88.69 |
| 26/11 | Enc / Art | 12.00 | 17.50 | 800.00 | 88.69 | 177.38 | 88.69 |
| Poinçon | | | | | | | |
| 22/26 | Art / Enc | 7.00 | 20.00 | 800.00 | 75.00 | 144.80 | 75.00 |
| 26/10 | Enc / Art | 7.00 | 20.00 | 800.00 | 69.80 | 144.80 | 69.80 |
| Jambe de force | | | | | | | |
| 18/19 | Art / Enc | 7.00 | 20.00 | 800.00 | 100.51 | 160.82 | 100.51 |
| 19/3 | Enc / Art | 7.00 | 20.00 | 800.00 | 60.31 | 160.82 | 60.31 |
| 15/21 | Art / Enc | 7.00 | 20.00 | 800.00 | 60.31 | 160.82 | 60.31 |
| 21/20 | Enc / Art | 7.00 | 20.00 | 800.00 | 100.51 | 160.82 | 100.51 |
| Blochét | | | | | | | |
| 1/19 | Art / Art | 12.00 | 17.50 | 800.00 | 70.15 | 70.15 | 70.15 |
| 21/17 | Art / Art | 12.00 | 17.50 | 800.00 | 70.15 | 70.15 | 70.15 |

CHARGES NODALES

Unités : daN

| Noeud | Perma Vrt | Neige | | Neige Redistribuée | | | |
|-------|--------------|---------|---------|--------------------|-----------|---------|-----------|
| | | Norm | Exc. | Cas 1 | | Cas 2 | |
| 2 | -258.00 | -118.00 | -118.00 | -59.00 | (-59.00) | -118.00 | (-118.00) |
| 4 | -385.00 | -181.00 | -181.00 | -90.50 | (-90.50) | -181.00 | (-181.00) |
| 6 | -97.00 | 0.00 | 0.00 | 0.00 | (0.00) | 0.00 | (0.00) |
| 7 | -97.00 | 0.00 | 0.00 | 0.00 | (0.00) | 0.00 | (0.00) |
| 8 | -214.00 | -177.00 | -177.00 | -88.50 | (-88.50) | -177.00 | (-177.00) |
| 10 | -207.00 | -170.00 | -170.00 | -127.50 | (-127.50) | -127.50 | (-127.50) |
| 12 | -207.00 | -170.00 | -170.00 | -170.00 | (-170.00) | -85.00 | (-85.00) |
| 14 | -391.00 | -185.00 | -185.00 | -185.00 | (-185.00) | -92.50 | (-92.50) |
| 16 | -291.00 | -134.00 | -134.00 | -134.00 | (-134.00) | -67.00 | (-67.00) |
| 23 | -97.00 | 0.00 | 0.00 | 0.00 | (0.00) | 0.00 | (0.00) |
| 24 | -97.00 | 0.00 | 0.00 | 0.00 | (0.00) | 0.00 | (0.00) |
| 25 | -97.00 | 0.00 | 0.00 | 0.00 | (0.00) | 0.00 | (0.00) |

CHARGES UNIFORMÉMENT REPARTIES

Unités : Charges Saisies (daN/m²)

| Barres | Permanente | Neige | | Neige Redistribuée | | | | | |
|----------------|------------|--------|--------|--------------------|--------|---------|--------|------|--|
| | | Norm | Exc. | Neige 1 | | Neige 2 | | Exc. | |
| Arbalétrier | | | | | | | | | |
| 1/2 | 0.00 | -35.00 | -60.00 | -17.50 | -30.00 | -35.00 | -60.00 | | |
| 2/3 | 0.00 | -35.00 | -60.00 | -17.50 | -30.00 | -35.00 | -60.00 | | |
| 3/4 | 0.00 | -35.00 | -60.00 | -17.50 | -30.00 | -35.00 | -60.00 | | |
| 4/5 | 0.00 | -35.00 | -60.00 | -17.50 | -30.00 | -35.00 | -60.00 | | |
| 5/8 | 0.00 | -35.00 | -60.00 | -17.50 | -30.00 | -35.00 | -60.00 | | |
| 8/9 | 0.00 | -35.00 | -60.00 | -17.50 | -30.00 | -35.00 | -60.00 | | |
| 9/10 | 0.00 | -35.00 | -60.00 | -17.50 | -30.00 | -35.00 | -60.00 | | |
| 10/11 | 0.00 | -35.00 | -60.00 | -35.00 | -60.00 | -17.50 | -30.00 | | |
| 11/12 | 0.00 | -35.00 | -60.00 | -35.00 | -60.00 | -17.50 | -30.00 | | |
| 12/13 | 0.00 | -35.00 | -60.00 | -35.00 | -60.00 | -17.50 | -30.00 | | |
| 13/14 | 0.00 | -35.00 | -60.00 | -35.00 | -60.00 | -17.50 | -30.00 | | |
| 14/15 | 0.00 | -35.00 | -60.00 | -35.00 | -60.00 | -17.50 | -30.00 | | |
| 15/16 | 0.00 | -35.00 | -60.00 | -35.00 | -60.00 | -17.50 | -30.00 | | |
| 16/17 | 0.00 | -35.00 | -60.00 | -35.00 | -60.00 | -17.50 | -30.00 | | |
| Entrait | | | | | | | | | |
| 5/6 | 0.00 | 0.00 | 0.00 | 0.00 | 0.00 | 0.00 | 0.00 | | |
| 6/7 | 0.00 | 0.00 | 0.00 | 0.00 | 0.00 | 0.00 | 0.00 | | |
| 7/22 | 0.00 | 0.00 | 0.00 | 0.00 | 0.00 | 0.00 | 0.00 | | |
| 22/23 | 0.00 | 0.00 | 0.00 | 0.00 | 0.00 | 0.00 | 0.00 | | |
| 23/24 | 0.00 | 0.00 | 0.00 | 0.00 | 0.00 | 0.00 | 0.00 | | |
| 24/25 | 0.00 | 0.00 | 0.00 | 0.00 | 0.00 | 0.00 | 0.00 | | |
| 25/13 | 0.00 | 0.00 | 0.00 | 0.00 | 0.00 | 0.00 | 0.00 | | |
| 9/26 | 0.00 | 0.00 | 0.00 | 0.00 | 0.00 | 0.00 | 0.00 | | |
| 26/11 | 0.00 | 0.00 | 0.00 | 0.00 | 0.00 | 0.00 | 0.00 | | |
| Poinçon | | | | | | | | | |
| 22/26 | 0.00 | 0.00 | 0.00 | 0.00 | 0.00 | 0.00 | 0.00 | | |
| 26/10 | 0.00 | 0.00 | 0.00 | 0.00 | 0.00 | 0.00 | 0.00 | | |
| Jambe de force | | | | | | | | | |
| 18/19 | 0.00 | 0.00 | 0.00 | 0.00 | 0.00 | 0.00 | 0.00 | | |
| 19/3 | 0.00 | 0.00 | 0.00 | 0.00 | 0.00 | 0.00 | 0.00 | | |
| 15/21 | 0.00 | 0.00 | 0.00 | 0.00 | 0.00 | 0.00 | 0.00 | | |
| 21/20 | 0.00 | 0.00 | 0.00 | 0.00 | 0.00 | 0.00 | 0.00 | | |
| Blochét | | | | | | | | | |
| 1/19 | 0.00 | 0.00 | 0.00 | 0.00 | 0.00 | 0.00 | 0.00 | | |
| 21/17 | 0.00 | 0.00 | 0.00 | 0.00 | 0.00 | 0.00 | 0.00 | | |

Unités : Charges Résultantes (daN/m)

| Barres | Permanente | Neige | | Neige Redistribuée | | | | | |
|-------------|------------|--------|--------|--------------------|--------|---------|--------|------|--|
| | | Norm | Exc. | Neige 1 | | Neige 2 | | Exc. | |
| Arbalétrier | | | | | | | | | |
| 1/2 | -5.3 | -220.0 | -377.2 | -110.0 | -188.6 | -220.0 | -377.2 | | |
| 2/3 | -5.3 | -220.0 | -377.2 | -110.0 | -188.6 | -220.0 | -377.2 | | |
| 3/4 | -5.3 | -220.0 | -377.2 | -110.0 | -188.6 | -220.0 | -377.2 | | |
| 4/5 | -5.3 | -220.0 | -377.2 | -110.0 | -188.6 | -220.0 | -377.2 | | |

| | | | | | | | |
|----------------|------|--------|--------|--------|--------|--------|--------|
| Arbalétrier | | | | | | | |
| 5/8 | -5.3 | -220.0 | -377.2 | -110.0 | -188.6 | -220.0 | -377.2 |
| 8/9 | -5.3 | -220.0 | -377.2 | -110.0 | -188.6 | -220.0 | -377.2 |
| 9/10 | -5.3 | -220.0 | -377.2 | -110.0 | -188.6 | -220.0 | -377.2 |
| 10/11 | -5.3 | -220.0 | -377.2 | -220.0 | -377.2 | -110.0 | -188.6 |
| 11/12 | -5.3 | -220.0 | -377.2 | -220.0 | -377.2 | -110.0 | -188.6 |
| 12/13 | -5.3 | -220.0 | -377.2 | -220.0 | -377.2 | -110.0 | -188.6 |
| 13/14 | -5.3 | -220.0 | -377.2 | -220.0 | -377.2 | -110.0 | -188.6 |
| 14/15 | -5.3 | -220.0 | -377.2 | -220.0 | -377.2 | -110.0 | -188.6 |
| 15/16 | -5.3 | -220.0 | -377.2 | -220.0 | -377.2 | -110.0 | -188.6 |
| 16/17 | -5.3 | -220.0 | -377.2 | -220.0 | -377.2 | -110.0 | -188.6 |
| Entrait | | | | | | | |
| 5/6 | -8.0 | 0.0 | 0.0 | 0.0 | 0.0 | 0.0 | 0.0 |
| 6/7 | -8.0 | 0.0 | 0.0 | 0.0 | 0.0 | 0.0 | 0.0 |
| 7/22 | -8.0 | 0.0 | 0.0 | 0.0 | 0.0 | 0.0 | 0.0 |
| 22/23 | -8.0 | 0.0 | 0.0 | 0.0 | 0.0 | 0.0 | 0.0 |
| 23/24 | -8.0 | 0.0 | 0.0 | 0.0 | 0.0 | 0.0 | 0.0 |
| 24/25 | -8.0 | 0.0 | 0.0 | 0.0 | 0.0 | 0.0 | 0.0 |
| 25/13 | -8.0 | 0.0 | 0.0 | 0.0 | 0.0 | 0.0 | 0.0 |
| 9/26 | -8.0 | 0.0 | 0.0 | 0.0 | 0.0 | 0.0 | 0.0 |
| 26/11 | -8.0 | 0.0 | 0.0 | 0.0 | 0.0 | 0.0 | 0.0 |
| Poinçon | | | | | | | |
| 22/26 | -5.3 | 0.0 | 0.0 | 0.0 | 0.0 | 0.0 | 0.0 |
| 26/10 | -5.3 | 0.0 | 0.0 | 0.0 | 0.0 | 0.0 | 0.0 |
| Jambe de force | | | | | | | |
| 18/19 | -5.3 | 0.0 | 0.0 | 0.0 | 0.0 | 0.0 | 0.0 |
| 19/3 | -5.3 | 0.0 | 0.0 | 0.0 | 0.0 | 0.0 | 0.0 |
| 15/21 | -5.3 | 0.0 | 0.0 | 0.0 | 0.0 | 0.0 | 0.0 |
| 21/20 | -5.3 | 0.0 | 0.0 | 0.0 | 0.0 | 0.0 | 0.0 |
| Blochét | | | | | | | |
| 1/19 | -8.0 | 0.0 | 0.0 | 0.0 | 0.0 | 0.0 | 0.0 |
| 21/17 | -8.0 | 0.0 | 0.0 | 0.0 | 0.0 | 0.0 | 0.0 |

FLÈCHES SUR PIÈCES

Unités : Déplacements (cm)

Cas ELS 1 : Permanente

| Barres | Flèche résultante finale | | | Kdef |
|----------------|--------------------------|--------|-----|------|
| | Fleches | /long | Pos | |
| Arbalétrier | | | | |
| 1/10 | -0.70 | 1/724 | 57% | 0.60 |
| 10/17 | -0.84 | 1/609 | 43% | 0.60 |
| Entrait | | | | |
| 5/13 | -0.09 | <1/999 | 70% | 0.60 |
| 9/11 | -0.01 | <1/999 | 44% | 0.60 |
| Poinçon | | | | |
| 22/10 | 0.01 | <1/999 | 49% | 0.60 |
| Jambe de force | | | | |
| 18/3 | 0.34 | 1/477 | 59% | 0.60 |
| 15/20 | 0.33 | 1/487 | 41% | 0.60 |
| Blochét | | | | |
| 1/19 | 0.00 | <1/999 | 50% | 0.60 |
| 21/17 | 0.00 | <1/999 | 50% | 0.60 |

Cas ELS 2 : Permanente + Neige

| Barres | Flèche résultante finale | | | Kdef |
|----------------|--------------------------|--------|-----|------|
| | Fleches | /long | Pos | |
| Arbalétrier | | | | |
| 1/10 | -1.31 | 1/387 | 57% | 0.60 |
| 10/17 | -1.47 | 1/347 | 43% | 0.60 |
| Entrait | | | | |
| 5/13 | -0.12 | <1/999 | 67% | 0.60 |
| 9/11 | 0.00 | <1/999 | 36% | 0.60 |
| Poinçon | | | | |
| 22/10 | 0.01 | <1/999 | 49% | 0.60 |
| Jambe de force | | | | |
| 18/3 | 0.60 | 1/266 | 59% | 0.60 |
| 15/20 | 0.60 | 1/269 | 41% | 0.60 |
| Blochét | | | | |
| 1/19 | 0.00 | <1/999 | 50% | 0.60 |
| 21/17 | 0.00 | <1/999 | 50% | 0.60 |

Cas ELS (Neige redistribuée 1) 2 : Permanente + Neige

| Barres | Flèche résultante finale | | | Kdef |
|----------------|--------------------------|--------|-----|------|
| | Fleches | /long | Pos | |
| Arbalétrier | | | | |
| 1/10 | -0.86 | 1/592 | 57% | 0.60 |
| 10/17 | -1.61 | 1/316 | 43% | 0.60 |
| Entrait | | | | |
| 5/13 | -0.12 | <1/999 | 67% | 0.60 |
| 9/11 | -0.01 | <1/999 | 33% | 0.60 |
| Poinçon | | | | |
| 22/10 | 0.05 | <1/999 | 49% | 0.60 |
| Jambe de force | | | | |
| 18/3 | 0.57 | 1/283 | 59% | 0.60 |
| 15/20 | 0.50 | 1/320 | 41% | 0.60 |
| Blochét | | | | |
| 1/19 | 0.00 | <1/999 | 50% | 0.60 |
| 21/17 | 0.00 | <1/999 | 50% | 0.60 |

Cas ELS (Neige redistribuée 2) 2 : Permanente + Neige

| Barres | Flèche résultante finale | | | Kdef |
|-------------|--------------------------|-------|-----|------|
| | Fleches | /long | Pos | |
| Arbalétrier | | | | |
| 1/10 | -1.46 | 1/348 | 57% | 0.60 |

| | | | | |
|----------------|-------|--------|-----|------|
| Arbalétrier | | | | |
| 10/17 | -1.00 | 1/508 | 43% | 0.60 |
| Entrait | | | | |
| 5/13 | -0.11 | <1/999 | 67% | 0.60 |
| 9/11 | -0.01 | <1/999 | 64% | 0.60 |
| Poinçon | | | | |
| 22/10 | 0.03 | <1/999 | 54% | 0.60 |
| Jambe de force | | | | |
| 18/3 | 0.51 | 1/317 | 59% | 0.60 |
| 15/20 | 0.56 | 1/288 | 41% | 0.60 |
| Blochét | | | | |
| 1/19 | 0.00 | <1/999 | 50% | 0.60 |
| 21/17 | 0.00 | <1/999 | 50% | 0.60 |

RÉACTIONS PONDÉRÉES AUX APPUIS

Unités : Efforts (daN) - Moment (daN.cm)

Cas ELU 1 : 1.35*Permanente

| Noeuds | Réactions aux appuis | | | Réactions caractéristiques 1 | |
|--------|----------------------|---------|---------|------------------------------|--------------|
| | Horiz. | Vertic. | Moments | Horiz. (Rk) | Vertic. (Rk) |
| 1 | 0.0 | 378.6 | 0 | 0.0 | 820.3 |
| 17 | 0.0 | 282.3 | 0 | 0.0 | 611.6 |
| 18 | 582.3 | 1358.5 | 0 | 1261.6 | 2943.5 |
| 20 | -582.3 | 1452.4 | 0 | -1261.6 | 3146.8 |

Cas ELU 2 : 1.35*Permanente + 1.5*Neige

| Noeuds | Réactions aux appuis | | | Réactions caractéristiques 1 | |
|--------|----------------------|---------|---------|------------------------------|--------------|
| | Horiz. | Vertic. | Moments | Horiz. (Rk) | Vertic. (Rk) |
| 1 | 0.0 | 879.3 | 0 | 0.0 | 1270.1 |
| 17 | 0.0 | 749.4 | 0 | 0.0 | 1082.4 |
| 18 | 1416.8 | 3395.3 | 0 | 2046.5 | 4904.4 |
| 20 | -1416.8 | 3510.3 | 0 | -2046.5 | 5070.4 |

Cas ELU (Neige redistribuée 1) 2 : 1.35*Permanente + 1.5*Neige

| Noeuds | Réactions aux appuis | | | Réactions caractéristiques 1 | |
|--------|----------------------|---------|---------|------------------------------|--------------|
| | Horiz. | Vertic. | Moments | Horiz. (Rk) | Vertic. (Rk) |
| 1 | 0.0 | 1016.2 | 0 | 0.0 | 1467.8 |
| 17 | 0.0 | 368.8 | 0 | 0.0 | 532.7 |
| 18 | 1210.8 | 2213.5 | 0 | 1748.9 | 3197.3 |
| 20 | -1210.8 | 3675.1 | 0 | -1748.9 | 5308.4 |

Cas ELU (Neige redistribuée 2) 2 : 1.35*Permanente + 1.5*Neige

| Noeuds | Réactions aux appuis | | | Réactions caractéristiques 1 | |
|--------|----------------------|---------|---------|------------------------------|--------------|
| | Horiz. | Vertic. | Moments | Horiz. (Rk) | Vertic. (Rk) |
| 1 | 0.0 | 492.1 | 0 | 0.0 | 710.8 |
| 17 | 0.0 | 896.4 | 0 | 0.0 | 1294.8 |
| 18 | 1205.6 | 3558.8 | 0 | 1741.5 | 5140.5 |
| 20 | -1205.6 | 2316.5 | 0 | -1741.5 | 3346.1 |

Cas ELU (Neige Exceptionnelle) 2 (Accidentelle) : Permanente + Neige EXC.

| Noeuds | Réactions aux appuis | | | Réactions caractéristiques 1 | |
|--------|----------------------|---------|---------|------------------------------|--------------|
| | Horiz. | Vertic. | Moments | Horiz. (Rk) | Vertic. (Rk) |
| 1 | 0.0 | 767.5 | 0 | 0.0 | 907.0 |
| 17 | 0.0 | 673.3 | 0 | 0.0 | 795.8 |
| 18 | 1247.6 | 3010.9 | 0 | 1474.5 | 3558.4 |
| 20 | -1247.6 | 3094.9 | 0 | -1474.5 | 3657.7 |

Cas ELU (Neige Exceptionnelle redistribuée 1) 2 (Accidentelle) : Permanente + Neige EXC.

| Noeuds | Réactions aux appuis | | | Réactions caractéristiques 1 | |
|--------|----------------------|---------|---------|------------------------------|--------------|
| | Horiz. | Vertic. | Moments | Horiz. (Rk) | Vertic. (Rk) |
| 1 | 0.0 | 902.9 | 0 | 0.0 | 1067.0 |
| 17 | 0.0 | 299.1 | 0 | 0.0 | 353.5 |
| 18 | 1045.3 | 1846.7 | 0 | 1235.4 | 2182.5 |
| 20 | -1045.3 | 3257.5 | 0 | -1235.4 | 3849.8 |

Cas ELU (Neige Exceptionnelle redistribuée 2) 2 (Accidentelle) : Permanente + Neige EXC.

| Noeuds | Réactions aux appuis | | | Réactions caractéristiques 1 | |
|--------|----------------------|---------|---------|------------------------------|--------------|
| | Horiz. | Vertic. | Moments | Horiz. (Rk) | Vertic. (Rk) |
| 1 | 0.0 | 388.5 | 0 | 0.0 | 459.2 |
| 17 | 0.0 | 815.5 | 0 | 0.0 | 963.7 |
| 18 | 1041.8 | 3172.9 | 0 | 1231.3 | 3749.8 |
| 20 | -1041.8 | 1922.8 | 0 | -1231.3 | 2272.4 |

RÉACTIONS NON PONDÉRÉES AUX APPUIS *

Unités : Efforts (daN) - Moment (daN.cm)

RÉACTIONS : VERTICALES par type de charge

| Noeuds | Permanentes | Neige | Neige Exc. | Vent A | Vent B | Vent C | Vent D | Expl. Plancher | Expl. Toiture |
|--------|-------------|--------|------------|--------|--------|--------|--------|----------------|---------------|
| 1 | 280.4 | 333.8 | 487.0 | 0.0 | 0.0 | 0.0 | 0.0 | 0.0 | 0.0 |
| 17 | 209.1 | 311.4 | 464.2 | 0.0 | 0.0 | 0.0 | 0.0 | 0.0 | 0.0 |
| 18 | 1006.3 | 1357.9 | 2004.6 | 0.0 | 0.0 | 0.0 | 0.0 | 0.0 | 0.0 |
| 20 | 1075.8 | 1371.9 | 2019.1 | 0.0 | 0.0 | 0.0 | 0.0 | 0.0 | 0.0 |

RÉACTIONS : HORIZONTALES par type de charge

| Noeuds | Permanentes | Neige | Neige Exc. | Vent A | Vent B | Vent C | Vent D | Expl. Plancher | Expl. Toiture |
|--------|-------------|--------|------------|--------|--------|--------|--------|----------------|---------------|
| 1 | 0.0 | 0.0 | 0.0 | 0.0 | 0.0 | 0.0 | 0.0 | 0.0 | 0.0 |
| 17 | 0.0 | 0.0 | 0.0 | 0.0 | 0.0 | 0.0 | 0.0 | 0.0 | 0.0 |
| 18 | 431.3 | 556.4 | 816.3 | 0.0 | 0.0 | 0.0 | 0.0 | 0.0 | 0.0 |
| 20 | -431.3 | -556.4 | -816.3 | 0.0 | 0.0 | 0.0 | 0.0 | 0.0 | 0.0 |

RÉACTIONS : MOMENTS D'ENCASTREMENT par type de charge

Aucun moment d'encastrement

* Réactions d'appuis pour descentes de charges sur la structure porteuse(Bois, Béton...)

RÉACTIONS PONDÉRÉES CARACTÉRISTIQUES AUX APPUIS (kN) *

Unités : Efforts (daN)

| Appui | Type | Réactions caractéristiques (+) | | | | Réactions caractéristiques (-) | | | |
|-------|----------|--------------------------------|--------------|------------------|---------|--------------------------------|---------|------------------|---------|
| | | Verticale (Rk) | Cas Déf | Horizontale (Rk) | Cas Déf | Verticale (Rk) | Cas Déf | Horizontale (Rk) | Cas Déf |
| 1 | RI Horiz | 14.678 | ELU (NR 1) 2 | ----- | ----- | ----- | ----- | ----- | ----- |
| 17 | RI Horiz | 12.948 | ELU (NR 2) 2 | ----- | ----- | ----- | ----- | ----- | ----- |
| 18 | Arti | 51.405 | ELU (NR 2) 2 | 20.465 | ELU 2 | ----- | ----- | ----- | ----- |
| 20 | Arti | 53.084 | ELU (NR 1) 2 | ----- | ----- | ----- | ----- | -20.465 | ELU 2 |

* Réactions d'appuis caractéristiques à comparer aux valeurs des catalogues fournisseurs.

Table with columns for component (Entrait, Poinçon, Jambe de force, Blochet), date, and numerical values representing structural analysis data.

Cas ELU (Neige Exceptionnelle redistribuée 1) 2 (Accidentelle) : Permanente + Neige EXC.

Large table with columns: Barres, Noeuds, Normaux, Tranchants, Moments, Tranchant, Réel, Limite, Kcr, Kmod, Gm, Taux. It provides detailed structural analysis data for various parts like Arbalétrier, Entrait, Poinçon, Jambe de force, and Blochet.

Cas ELU (Neige Exceptionnelle redistribuée 2) 2 (Accidentelle) : Permanente + Neige EXC.

Table with columns: Barres, Noeuds, Normaux, Tranchants, Moments, Tranchant, Réel, Limite, Kcr, Kmod, Gm, Taux. It provides detailed structural analysis data for Arbalétrier.

| | | | | | | | | | | | | | | | |
|-------|--------|--------|--------|--------|--------|-------|-------|-----|------|------|------|------|------|------|--------|
| 2/3 | 115363 | 247.21 | 177.56 | 139% * | 1286.0 | 9.19 | 37.43 | 25% | 1.10 | 1.00 | 0.90 | 0.19 | 1.00 | 1.00 | 218% * |
| 3/4 | 115363 | 247.21 | 177.56 | 139% * | 2550.4 | 18.22 | 37.43 | 49% | 1.10 | 1.00 | 0.90 | 0.19 | 1.00 | 1.00 | 242% * |
| 4/5 | -78338 | 167.87 | 177.56 | 95% | 1779.6 | 12.71 | 37.43 | 34% | 1.10 | 1.00 | 0.90 | 0.19 | 1.00 | 1.00 | 123% * |
| 5/8 | -78338 | 167.87 | 177.56 | 95% | 2929.2 | 20.92 | 37.43 | 56% | 1.10 | 1.00 | 0.90 | 0.19 | 1.00 | 1.00 | 145% * |
| 8/9 | -41197 | 88.28 | 177.56 | 50% | 2521.5 | 18.01 | 37.43 | 48% | 1.10 | 1.00 | 0.90 | 0.19 | 1.00 | 1.00 | 73% |
| 9/10 | 10941 | 23.45 | 177.56 | 13% | 750.8 | 5.36 | 37.43 | 14% | 1.10 | 1.00 | 0.90 | 0.19 | 1.00 | 1.00 | 16% |
| 10/11 | 17384 | 37.25 | 177.56 | 21% | 804.8 | 5.75 | 37.43 | 15% | 1.10 | 1.00 | 0.90 | 0.19 | 1.00 | 1.00 | 21% |
| 11/12 | 17384 | 37.25 | 177.56 | 21% | 2332.3 | 16.66 | 37.43 | 45% | 1.10 | 1.00 | 0.90 | 0.19 | 1.00 | 1.00 | 49% |
| 12/13 | -57756 | 123.76 | 177.56 | 70% | 2658.3 | 18.99 | 37.43 | 51% | 1.10 | 1.00 | 0.90 | 0.19 | 1.00 | 1.00 | 99% |
| 13/14 | -57756 | 123.76 | 177.56 | 70% | 1653.3 | 11.81 | 37.43 | 32% | 1.10 | 1.00 | 0.90 | 0.19 | 1.00 | 1.00 | 80% |
| 14/15 | 89773 | 192.37 | 177.56 | 108% * | 2165.7 | 15.47 | 37.43 | 41% | 1.10 | 1.00 | 0.90 | 0.19 | 1.00 | 1.00 | 159% * |
| 15/16 | 89773 | 192.37 | 177.56 | 108% * | 1940.2 | 13.86 | 37.43 | 37% | 1.10 | 1.00 | 0.90 | 0.19 | 1.00 | 1.00 | 154% * |
| 16/17 | 52542 | 112.59 | 177.56 | 63% | 2200.0 | 15.71 | 37.43 | 42% | 1.10 | 1.00 | 0.90 | 0.19 | 1.00 | 1.00 | 82% |

Entrait

| | | | | | | | | | | | | | | | |
|-------|---|--|--|--|--|--|--|--|--|--|--|--|--|--|--|
| 5/6 | * Zone de pièce non vérifiée au déversement (kcrit = 1) | | | | | | | | | | | | | | |
| 6/7 | * Zone de pièce non vérifiée au déversement (kcrit = 1) | | | | | | | | | | | | | | |
| 7/22 | * Zone de pièce non vérifiée au déversement (kcrit = 1) | | | | | | | | | | | | | | |
| 22/23 | * Zone de pièce non vérifiée au déversement (kcrit = 1) | | | | | | | | | | | | | | |
| 23/24 | * Zone de pièce non vérifiée au déversement (kcrit = 1) | | | | | | | | | | | | | | |
| 24/25 | * Zone de pièce non vérifiée au déversement (kcrit = 1) | | | | | | | | | | | | | | |
| 25/13 | * Zone de pièce non vérifiée au déversement (kcrit = 1) | | | | | | | | | | | | | | |
| 9/26 | * Zone de pièce non vérifiée au déversement (kcrit = 1) | | | | | | | | | | | | | | |
| 26/11 | * Zone de pièce non vérifiée au déversement (kcrit = 1) | | | | | | | | | | | | | | |

Poinçon

| | | | | | | | | | | | | | | | |
|-------|---|--|--|--|--|--|--|--|--|--|--|--|--|--|--|
| 22/26 | * Zone de pièce non vérifiée au déversement (kcrit = 1) | | | | | | | | | | | | | | |
| 26/10 | * Zone de pièce non vérifiée au déversement (kcrit = 1) | | | | | | | | | | | | | | |

Jambe de force

| | | | | | | | | | | | | | | | |
|-------|---|--|--|--|--|--|--|--|--|--|--|--|--|--|--|
| 18/19 | * Zone de pièce non vérifiée au déversement (kcrit = 1) | | | | | | | | | | | | | | |
| 19/3 | * Zone de pièce non vérifiée au déversement (kcrit = 1) | | | | | | | | | | | | | | |
| 15/21 | * Zone de pièce non vérifiée au déversement (kcrit = 1) | | | | | | | | | | | | | | |
| 21/20 | * Zone de pièce non vérifiée au déversement (kcrit = 1) | | | | | | | | | | | | | | |

Bloch

| | | | | | | | | | | | | | | | |
|-------|---|--|--|--|--|--|--|--|--|--|--|--|--|--|--|
| 1/19 | * Zone de pièce non vérifiée au déversement (kcrit = 1) | | | | | | | | | | | | | | |
| 21/17 | * Zone de pièce non vérifiée au déversement (kcrit = 1) | | | | | | | | | | | | | | |